Holly Township Library • January Newsletter

Adult Programs

Walking with the Library

Tuesdays at 11:30 am

January walks will be:
January 7th, January 14th, January 21st and January 28th

New Location:
Lakeside Memorial Cemetery

We will attempt to walk during the winter except in extreme weather. Check with Tina.

Meet at the Lakeside Memorial Cemetery, 860 Thomas St and walk with Library staff and other patrons. Walks are approximately 1.5 miles/30-45 minutes.

No Registration Required

Chair Yoga at the Library

1/7 & 1/21, 2/4 & 2/18, 3/4 & 3/18
at 1:30 pm

2025 sessions now 2X per month!

Scan here for registration

Registration required

Adults only please

Sponsored by

Comfortable clothes suggested

Email tmrussette@hollylibrary.org for more information

Relax & Nourish Yourself: Mindfulness

with
Darcel
Saturdays
at 10:00 am

Scan here for registration

Upcoming Sessions
January 11
February 8
March 8

Sponsored by

Registration required
Adults only please, Session held in the Adult Reading Room

DIY Craft Afternoon

Saturday, January 11th, 11 am - 1 pm (earlier time)
Saturday, February 8th, Noon - 2 pm
Saturday, March 8th, Noon - 2 pm

Scan QR Code to register

Bring your own craft project & join fellow crafters at the library.

Please register, space is limited

Holly Township Library Movie Night

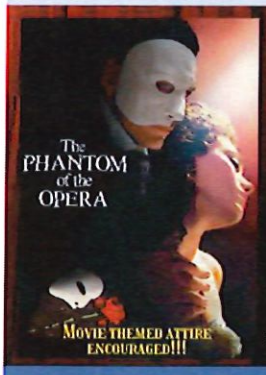

The Phantom of the Opera

Friday, January 17th
6:00pm

FOR ADULTS
BUT ALL AGES WELCOME
(WITH ADULT SUPERVISION)

SNACKS AND REFRESHMENTS PROVIDED

Register with the QR code below

Movie Matinee & Popcorn

Wednesday, January 22nd, 1:30 pm

Popcorn provided by the Friends of the Library

Bring your own non-alcoholic beverage

Registration required

Please use the QR Code

HTL Book Club

In-Person Session
2:00 pm

Virtual Session
6:30 pm

1/29/25

Looking for new members to join our Evening Virtual Session

Email tmrussette@hollylibrary.org for more information

Grief & Loss Support Group

2:30 pm
Adult Reading Room
Holly Township Library
1116 N Saginaw St
Holly MI 48442

Facilitated by
Jessica Seepka
Bereavement Coordinator

THE MEDICAL TEAM

Upcoming Sessions
Wednesday, February 5, 2025
Wednesday, March 5, 2025
Wednesday, April 2, 2025

"It's okay not to be okay." ~ anonymous

Registration Suggested

Please use the QR Code

Questions? Interested in upcoming sessions?
Email tmrussette@hollylibrary.org for more information

Holly Township Library

1116 N. Saginaw St. Holly, Michigan 48442 248-634-1754 hollylibrary.org

Holly Township Library • January Newsletter

Library Closed

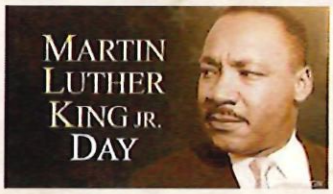

January 20th

The Library will re-open Tuesday 1/21/25 at 9:00 am

Kid Programs

Family Movie Matinee

Mr. Popper's Penguins

Sunday, January 12
2:30 pm

Also make a "Penguin Popper" craft!

Please Register

Snowy Owl Art

Thursday, Jan. 30th
5:30-6:30 pm

Please Register

Art Through the Seasons

Art Through the Seasons is an art program with local art instructor Rachelle and is best for kids ages 4-10.

Reserve a book about WINTER ANIMALS

January Storytime with Miss Debbie

January 9 January 10
January 16 January 17
January 23 January 24
10:00 am

Please Register

For families of children up to age 5
Older siblings are always welcome!

Teen Programs

TEEN ART CLUB

Every other Saturday from 12pm-2pm
at The Holly Township Library
Next Meetings:
January 11 January 25

Bring your own supplies if you are able to. The library will have some basic supplies for anyone who doesn't have their own.

6th-12th grade

DUNGEONS & DRAGONS

For grades 6-12
Meets first and third Thursday from 5:00-8:00pm

At the Holly Township Library in the meeting room

No experience needed!

If you have any questions contact Jessica
Jessica@hollylibrary.org
248-634-1754

Next Meetings:
~~January 2~~
cancelled due to New Year's
January 16

This club is currently at Capacity
Registration Required

Holly Township Library

1116 N. Saginaw St. Holly, Michigan 48442 248-634-1754 hollylibrary.org