Contractor	Bid	Bid - Temporary Entrance
Johnny III Trucking	$69,032.00	$57,032.00
JW Field Grading &Excavating	$82,610.70	$72,740.70
Bruce Lowe Excavating	$88,653.50	$80,615.00
JDS Historical	$89,832.25	$88,463.75
RJ Hoffman Management	$109,417.21	$102,632.21
Bro Hams Outdoor Services	$239,538.90	$220,700.81

Quote

INVOICE NUMBER

DATE OF ISSUE

3/12/2024

Johnny III Trucking
7456 Grand Parkway
Grand Blanc, Mi 48439
(810) 553-8707
johniv@johnny3trucking.com
johnny3trucking.com

BILLED TO
Holly Township
Gravel Farm Road
North Holly Rd

DESCRIPTION	UNIT COST	QTY/HR RATE	AMOUNT
Gravel Farm Rd	$69,032.00	0	$0.00
Gravel Farm Rd- Alternate Bid	$57,032.00	0	$0.00
	$0.00	0	$0.00
	$0.00	0	$0.00
	$0.00	0	$0.00

INVOICE TOTAL

$0.00

SUBTOTAL	$0.00
DISCOUNT	-$0.00
(TAX RATE)	0%
TAX	$0.00
TOTAL	$0.00

TERMS

Quote is based off supplied bid documents including engineered drawings.

Quotes do not include 15% contingency.

Holly Township
Farmstead Proejct

JW FIELD GRADING & EXCAVATING

Bid Form

February 26, 2024

HRC Job No. 20200135

Gravel Farm Road

	Item	Quantity	Unit		Unit Price		Total Cost
1	Mobilization(5% Max)	1	LS	@	2000	=	2000
2	Maintaining Traffic	1	LS	@	2500	=	2500
3	Farm Fence removal	330	lft	@	3.34	=	1102.20
4	Soil Erosion Fence	1,398	lft	@	2.00	=	2796
5	Earth Excavation	670	cyd	@	4.50	=	3015
6	Embankment	670	cyd	@	4.50	=	3015
7	Subgrade Undercutting	100	cyd	@	4.50	=	450
8	Non-Woven Geotextile Fabric	3,100	syds	@	4.00	=	12,400
9	21AA OR 23A STONE	1,320	TONS	@	32.50	=	42,900
10	2' Inlet Structure	1	EA.	@	3450	=	3450
11	12" CMP	60	L.F.	@	61.00	=	3660
12	12" CMP Flared End Section	1	EA.	@	260	=	260
13	Finish grading, Restoration of Distrubed Areas with 3" Topsoil, Seed and Mulch	2,250	syd	@	2.25	=	5062.50
	Sub-Total						
	Contingencies @ 15%						
	TOTAL						82,610.70

Gravel Farm Road - Alternate Bid (Removing Work in RCOC Right-of-Way)

	Item	Quantity	Unit		Unit Price		Total Cost
1	Mobilization(5% Max)	1	LS	@	2000	=	2000
2	Farm Fence removal	330	lft	@	3.34	=	1102.20
3	Soil Erosion Fence	1,398	lft	@	2.00	=	2796
4	Earth Excavation	670	cyd	@	4.50	=	3015
5	Embankment	670	cyd	@	4.50	=	3015
6	Subgrade Undercutting	100	cyd	@	4.50	=	450
7	Non-Woven Geotextile Fabric	3,100	syds	@	4.00	=	12,400
8	21AA OR 23A STONE	1,320	TONS	@	32.50	=	42,900
9	Finish grading, Restoration of Distrubed Areas with 3" Topsoil, Seed and Mulch	2,250	syd	@	2.25	=	5062.50
	Sub-Total						
	Contingencies @ 15%						
	TOTAL						72,740.70

X Jeffrey W. Field PRESIDENT

Holly Township
Farmstead Proejct

Contractor Name: Bruce Lowe Excavating

Bid Form

February 29, 2024

HRC Job No. 20200135

Gravel Farm Road

Item	Quantity	Unit		Unit Price		Total Cost
1 Mobilization(5% Max)	1	LS	@	500	=	500
2 Maintaining Traffic	1	LS	@	1500	=	1500
3 Farm Fence removal	330	lft	@	0/lft	=	0
4 Soil Erosion Fence	1,398	lft	@	2.5/lft	=	3495
5 Earth Excavation	670	cyd	@	4/cyd	=	2680
6 Embankment	670	cyd	@	4/cyd	=	2680
7 Subgrade Undercutting	100	cyd	@	28/cyd	=	2800
8 Non-Woven Geotextile Fabric	3,100	syds	@	2.40/syd	=	7440
9 21AA OR 23A STONE	1,320	TONS	@	34/Ton	=	44880
10 2' Inlet Structure	1	EA.	@	2000	=	2000
11 12" CMP	60	L.F.	@	54/LF	=	3240
12 12" CMP Flared End Section	1	EA.	@	250	=	250
13 Finish grading, Restoration of Distrubed Areas with 3" Topsoil, Seed and Mulch	2,250	syd	@	2.5/syd	=	5625
Sub-Total						$77,090
Contingencies @ 15%						$11,563.50
TOTAL						$88,653.50

***All excavated material shall remain on-site**

Gravel Farm Road - Alternate Bid (Removing Work in RCOC Right-of-Way)

Item	Quantity	Unit		Unit Price		Total Cost
1 Mobilization(5% Max)	1	LS	@	500	=	500
2 Farm Fence removal	330	lft	@	0/lft	=	0
3 Soil Erosion Fence	1,398	lft	@	2.5/lft	=	3495
4 Earth Excavation	670	cyd	@	4/cyd	=	2680
5 Embankment	670	cyd	@	4/cyd	=	2680
6 Subgrade Undercutting	100	cyd	@	28/cyd	=	2800
7 Non-Woven Geotextile Fabric	3,100	syds	@	2.40/syd	=	7440
8 21AA OR 23A STONE	1,320	TONS	@	34/Ton	=	44880
9 Finish grading, Restoration of Distrubed Areas with 3" Topsoil, Seed and Mulch	2,250	syd	@	2.5/syd	=	5625
Sub-Total						$70,100
Contingencies @ 15%						$10,515
TOTAL						$80,615

***All excavated material shall remain on-site**

Bruce Lowe

3-12-24

Holly Township
Farmstead Proejct

Contractor Name: JDS Historical / Dean Sutton
810-588-7979

Bid Form

February 29, 2024

HRC Job No. 20200135

Gravel Farm Road

Item	Quantity	Unit		Unit Price		Total Cost
1 Mobilization(5% Max)	1	LS	@	1200	=	1200-
2 Maintaining Traffic	1	LS	@	200	=	200-
3 Farm Fence removal	330	lft	@	200	=	200-
4 Soil Erosion Fence	1,398	lft	@	3	=	4200-
5 Earth Excavation	670	cyd	@	12	=	8040-
6 Embankment	670	cyd	@	12	=	8040-
7 Subgrade Undercutting	100	cyd	@	15	=	1500-
8 Non-Woven Geotextile Fabric	3,100	syds	@	3	=	9300-
9 21AA OR 23A STONE	1,320	TONS	@	26	=	34320-
10 2' Inlet Structure	1	EA.	@	75	=	75-
11 12" CMP	60	L.F.	@	14	=	840-
12 12" CMP Flared End Section	1	EA.	@	75	=	75-
13 Finish grading, Restoration of Distrubed Areas with 3" Topsoil, Seed and Mulch	2,250	syd	@	4.5	=	10125-
Sub-Total						78115-
Contingencies @ 15%						11717.25
TOTAL						89832.25

***All excavated material shall remain on-site**

Gravel Farm Road - Alternate Bid (Removing Work in RCOC Right-of-Way)

Item	Quantity	Unit		Unit Price		Total Cost
1 Mobilization(5% Max)	1	LS	@	1200	=	1200-
2 Farm Fence removal	330	lft	@	200	=	200-
3 Soil Erosion Fence	1,398	lft	@	3	=	4200-
4 Earth Excavation	670	cyd	@	12	=	8040-
5 Embankment	670	cyd	@	12	=	8040-
6 Subgrade Undercutting	100	cyd	@	15	=	1500-
7 Non-Woven Geotextile Fabric	3,100	syds	@	3	=	9300-
8 21AA OR 23A STONE	1,320	TONS	@	26	=	34320-
9 Finish grading, Restoration of Distrubed Areas with 3" Topsoil, Seed and Mulch	2,250	syd	@	4.5	=	10125-
Sub-Total						76925-
Contingencies @ 15%						11538.75
TOTAL						88463.75

***All excavated material shall remain on-site**

Holly Township
Farmstead Proejct

Contractor Name: RJ Hoffman Management, INC

Bid Form

February 29, 2024

HRC Job No. 20200135

Gravel Farm Road

	Item	Quantity	Unit		Unit Price		Total Cost	
1	Mobilization(5% Max)	1	LS	@	800	=	800 -	
2	Maintaining Traffic	1	LS	@		=	1,200 -	
3	Farm Fence removal	330	lft	@	3.50	=	1,155-	
4	Soil Erosion Fence	1,398	lft	@	2.3	=	3,215.40	
5	Earth Excavation	670	cyd	@	10. -	=	6,700-	
6	Embankment	670	cyd	@	10-	=	6,700-	
7	Subgrade Undercutting	100	cyd	@	10-	=	1,000-	
8	Non-Woven Geotextile Fabric	3,100	syds	@	1.80	=	5,580-	26350.40
*9	21AA OR 23A STONE	1,320	TONS	@	46.00	=	60,720-	
10	2' Inlet Structure	1	EA.	@	400	=	400-	
11	12" CMP	60	L.F.	@	65-	=	3,900-	
12	12" CMP Flared End Section	1	EA.	@	400-	=	400-	
13	Finish grading, Restoration of Distrubed Areas with 3" Topsoil, Seed and Mulch	2,250	syd	@	1.50	=	3,375-	
	Sub-Total						95,145.40	
	Contingencies @ 15%						14,271.81	
	TOTAL						109,417.21	

***All excavated material shall remain on-site**

Gravel Farm Road - Alternate Bid (Removing Work in RCOC Right-of-Way)

	Item	Quantity	Unit		Unit Price		Total Cost
1	Mobilization(5% Max)	1	LS	@	800-	=	800-
2	Farm Fence removal	330	lft	@	3.50	=	1,155-
3	Soil Erosion Fence	1,398	lft	@	2.30	=	3,215.40
4	Earth Excavation	670	cyd	@	10.-	=	6,700-
5	Embankment	670	cyd	@	10.-	=	6,700-
6	Subgrade Undercutting	100	cyd	@	10-	=	1,000-
7	Non-Woven Geotextile Fabric	3,100	syds	@	1.80	=	5,580-
*8	21AA OR 23A STONE	1,320	TONS	@	46-	=	60,720.00-
9	Finish grading, Restoration of Distrubed Areas with 3" Topsoil, Seed and Mulch	2,250	syd	@	1.50	=	3,375-
	Sub-Total						89,245.40
	Contingencies @ 15%						13,386.81
	TOTAL						102,632.21

***All excavated material shall remain on-site**

*Substitute: 21AA crushed concrete - deduct $22.00 / ton

$29,040.00

Bob Hoffman 03.13.2024

Holly Township
Farmstead Proejct

Contractor Name: Bro Ham`s Outdoor Services LLC

Bid Form

February 29, 2024

HRC Job No. 20200135

Gravel Farm Road

	Item	Quantity	Unit		Unit Price		Total Cost
1	Mobilization(5% Max)	1	LS	@	1	=	$9,918.79
2	Maintaining Traffic	1	LS	@		=	$7,500.00
3	Farm Fence removal	330	lft	@	$10.00	=	$3,300.00
4	Soil Erosion Fence	1,398	lft	@	$5.00	=	$6,990.00
5	Earth Excavation	670	cyd	@	$30.00	=	$20,100.00
6	Embankment	670	cyd	@	$30.00	=	$20,100.00
7	Subgrade Undercutting	100	cyd	@	$30.00	=	$3,000
8	Non-Woven Geotextile Fabric	3,100	syds	@	$3.60	=	$11,160.00
9	21AA OR 23A STONE	1,320	TONS	@	$75.00	=	$99,000.00
10	2' Inlet Structure	1	EA.	@	$3,576.39	=	$3,576.39
11	12" CMP	60	L.F.	@	$57.50	=	$3,450
12	12" CMP Flared End Section	1	EA.	@	2 piece $537.26	=	1,074.52
13	Finish grading, Restoration of Distrubed Areas with 3" Topsoil, Seed and Mulch	2,250	syd	@	$8.50	=	$19,125.00
	Sub-Total						$208,294.70
	Contingencies @ 15%						$31,244.20
	TOTAL						$239,538.90

***All excavated material shall remain on-site**

Gravel Farm Road - Alternate Bid (Removing Work in RCOC Right-of-Way)

	Item	Quantity	Unit		Unit Price		Total Cost
1	Mobilization(5% Max)	1	LS	@	1	=	$9,138.75
2	Farm Fence removal	330	lft	@	$10.00	=	$3,300.00
3	Soil Erosion Fence	1,398	lft	@	$5.00	=	$6,990.00
4	Earth Excavation	670	cyd	@	$30.00	=	$20,100.00
5	Embankment	670	cyd	@	$30.00	=	$20,100.00
6	Subgrade Undercutting	100	cyd	@	$30.00	=	$3,000
7	Non-Woven Geotextile Fabric	3,100	syds	@	$3.60	=	$11,160.00
8	21AA OR 23A STONE	1,320	TONS	@	$75.00	=	$99,000.00
9	Finish grading, Restoration of Distrubed Areas with 3" Topsoil, Seed and Mulch	2,250	syd	@	$8.50	=	$19,125.00
	Sub-Total						$191,913.75
	Contingencies @ 15%						$28,787.06
	TOTAL						$220,700.81

***All excavated material shall remain on-site**

CONTRACT FOR OAKLAND COUNTY EQUALIZATION DIVISION ASSISTANCE FOR REAL AND PERSONAL PROPERTY ASSESSMENT ADMINISTRATION SERVICES WITH THE TOWNSHIP OF HOLLY

This CONTRACT FOR OAKLAND COUNTY EQUALIZATION DIVISION ASSISTANCE FOR REAL AND PERSONAL PROPERTY ASSESSMENT ADMINISTRATION SERVICES (hereafter, this "Contract") is made and entered into between the COUNTY OF OAKLAND, a Michigan Constitutional and Municipal Corporation, whose address is 1200 North Telegraph Road, Pontiac, Michigan 48341 (hereafter, the "County"}, and WITH the Township of Holly, a Michigan Constitutional and Municipal Corporation whose address is 102 Civic Drive, Holly, Michigan 48442 (hereafter, the "Municipality"). In this Contract, either the County and/or the Municipality may also be referred to individually as a "Party" or jointly as "Parties."

INTRODUCTORY STATEMENTS

1. The Municipality, pursuant to the laws of the State of Michigan (hereafter, the "State"), including, but not limited to, the Michigan General Property Tax Act ("GPTA") (MCL 211.1, et seq.) is required to perform real and personal property tax appraisals and assessments for all nonexempt real and personal property located within the geographic boundaries of the Municipality for the purpose of levying State and local property taxes.

2. The Parties acknowledge that, pursuant to MCL 211.10f(1), absent an agreement such as this, if the Municipality does not have an assessment roll that has been certified by a qualified certified assessing officer, or if a certified assessor is not in substantial compliance with the provisions this of Act, the State Tax Commission (Commission) shall assume jurisdiction over the assessment roll and provide for the preparation of a certified roll. The Commission may order the County to prepare the roll; may provide for the use of state employees to prepare the roll; or may order the Municipality to contract with a commercial appraisal firm to conduct an appraisal of the property in the Municipality under the supervision of the County and Commission.

3. The Michigan General Property Tax Act (MCL 211.34(3)) provides that the County Board of Commissioners, through the Equalization Division, may furnish assistance to local assessing officers in the performance of certain responsibilities, including the discovery, listing, and valuation of properties for tax purposes, as well as the development and use of uniform valuation standards and techniques for the assessment of property.

4. The Municipality has requested the County's Equalization Division's assistance in performing the "Real and Personal Property Assessment Administration Services" (as described and defined in this Contract) and has agreed in return to reimburse the County as provided for in this Contract.

5. The County has determined that it has sufficient "Assessment Division Personnel", possessing the requisite knowledge and expertise and is agreeable to assisting the Municipality by providing the requested "Real and Personal Property Assessment Administration Services" under the terms and conditions of this Contract.

NOW, THEREFORE, in consideration of these premises and the mutual promises,

representations, and agreements set forth in this Contract, and for other good and valuable consideration, the receipt and adequacy of which is hereby acknowledged, the County and the Municipality mutually agree as follows:

§1. **DEFINED TERMS**. In addition to the above defined terms (i.e., "Contract", "County", "Municipality", "Party" and "Parties", and "State"), the Parties agree that the following words and expressions when printed with the first letter capitalized as shown herein, whether used in the singular or plural, possessive or non-possessive, and/or either within or without quotation marks, shall, be defined and interpreted as follows:

1.1. "County Agent" or "County Agents" shall be defined as any and all Oakland County elected officials, appointed officials, directors, board members, council members, commissioners, authorities, other boards, committees, commissions, employees, managers, departments, divisions, volunteers, agents, representatives, and/or any such persons' successors or predecessors, agents, employees, attorneys, or auditors (whether such persons act or acted in their personal representative or official capacities), and/or any persons acting by, through, under, or in concert with any of them, excluding the Municipality and/or any Municipality Agents, as defined herein. "County Agent" and/or "County Agents" shall also include any person who was a County Agent anytime during the term of this Contract but, for any reason, is no longer employed, appointed, or elected and serving as a County Agent.

1.2. "Equalization Division Personnel" as used in this Contract shall be defined as a subset of, and included as part of the larger group of, County Agents as defined above, and shall be further defined as any and all County Agents specifically employed and assigned by the County to work in the Equalization Division of the County's Department of Management and Budget as shown in the current County budget and/or personnel records of the County, for the express purposes of providing equalization services, and its related activities, in adherence with MCL 211.34.

1.2.1 Any reference in this Contract to Equalization Division Personnel shall not include any County Agent employed by the County in any other function, capacity or organizational unit of the County other than the Equalization Division of the Department of Management and Budget.

1.3. "Assessment Division Personnel" as used in this Contract shall be defined as a subset of, and are included as part of the larger group of County Agents as defined above. They are defined as County Agents specifically employed and assigned by the County Equalization Division, for the express purposes of providing Assessment Services, in adherence with MCL 211.10d. These activities include preparing the Municipalities annual assessment roll.

1.3.1 Any reference in this Contract to Assessment Division Personnel shall not include any County Agent employed by the County in any other function, capacity, or organizational unit of the County other than the Equalization Division of the Department of Management and Budget.

1.4. "Real and Personal Property Assessment Administration Services" identified in this Contract as "Assessment Services," and by MCL 211.10d, are defined as those services provided by the County's Assessment Division Personnel.

These services do not pertain to those provided by Equalization Division Personnel, or activities as provided by, or related as, County Equalization Services, MCL 211.34.

1.5. "Municipality Agent" or "Municipality Agents" shall be defined to include, but not limited to, any and all Municipality officers, elected officials, appointed officials, directors, board members, council members, authorities, boards, committees, commissions, employees, managers, departments, divisions, volunteers, agents, representatives, and/or any such persons' successors or predecessors, agents, employees, attorneys, or auditors, whether such persons act or acted in their personal, representative, or official capacities, and/or any and all persons acting by, through, under, or in concert with any of them. No County Agent shall be deemed a Municipality Agent, and conversely, no Municipality Agent shall be deemed a County Agent. "Municipality Agent" shall also include any person who was a Municipality Agent at any time during this Contract but for any reason is no longer employed, appointed, or elected in that capacity.

1.6. "Claim(s)" shall be defined to include any and all alleged losses, claims, complaints, demands for relief or damages, suits, causes of action, proceedings, judgments, deficiencies, liability, penalties, litigation costs and expenses, including, but not limited to, any reimbursement for reasonable attorney fees, witness fees, court costs, investigation and/or litigation expenses, any amounts paid in settlement, and/or any other amounts, liabilities or Claim(s) of any kind whatsoever which are imposed on, incurred by, or asserted against either the County and/or any County Agent, as defined herein, or any Claim(s) for which the County and/or any County Agent may become legally and/or contractually obligated to pay or defend against, or any other liabilities of any kind whatsoever, whether direct, indirect or consequential, whether based upon any alleged violation of the constitution (Federal or State), any statute, rule, regulation or the common law, whether in law or equity, tort, contract, or otherwise, and/or whether commenced or threatened and arising out of any alleged breach of any duty by the County and/or any County Agent to any third-person, the Municipality, including any Municipality Agent or any Municipality Taxpayer under or in connection with this Contract or are based on or result in any way from the County's and/or any County Agent's participation in this Contract.

1.7. "Municipality Taxpayer" shall be defined as any and all residents, property owners, persons, or entities within the Municipality, or their representatives or agents, who may be liable or responsible for any property taxes assessed by the Municipality pursuant to any applicable State Property Tax Laws.

1.8. "State" shall be defined as the "State of Michigan," a sovereign governmental entity of the United States, and shall also include within its definition any, and all, departments or agencies of State government including specifically, but not limited to, the State Tax Commission, the State Tax Tribunal, and/or the State Department of Treasury, unless used in this Contract to provide specific context otherwise, and will do so as:

1.8.1 "Treasury" shall be defined as the "Department of Treasury," of the State of Michigan.

1.8.2 "Commission" shall be defined as the "State Tax Commission," of the Department of Treasury, of the State of Michigan.

1.8.3 "Tribunal" shall be defined as the "Michigan Tax Tribunal," of the Department of Licensing and Labor Affairs, of the State of Michigan.

§2. **PURPOSE OF COUNTY ASSESSMENT SERVICES.** The Parties agree that the purpose of any and all "Equalization Division Assistance Services" is to provide Assessment Services to be performed under this Contract and shall be to assist (e.g., to help, aid, lend support, and/or participate in as an auxiliary, to contribute effort toward completion of a goal, etc.) the Municipality in the performance of that Municipality's official functions, obligations, and Municipality's legal responsibilities for property tax appraisal and assessment pursuant to the applicable State Property Tax Laws.

§3. **ASSESSMENT SERVICES.** The Parties agree the full and complete scope of any, and all, Assessment Services shall be as described and limited in the following subsections.

3.1. Assessment Division Personnel will inspect, measure, list, and evaluate depreciation of real property as necessary; including new construction, newly modified existing real property improvements, demolition permits, reported fire damaged properties, and will adhere to State requirements. Assessment Division Personnel will conduct personal property canvass, process personal property statements, conduct audits; using appropriate assessment methods, personal property multipliers, and adhering to state requirements. Assessment Division Personnel will examine errors, omissions, or other applicable sources.

3.2. Municipality agrees to provide the County with all fire reports and building permits relating to construction activity, and any site plans, architectural plans, blueprints, as requested and needed for new construction, additions, demolitions, and other activities related to assessment administration practices.

3.3. Assessment Division Personnel will enter data into acceptable Computer Assisted Mass Appraisal (CAMA) software program, tested for data and quality integrity incorporating the State Tax Commission *Assessors Manual.* (i.e., BS&A software). Assessment Division Personnel will assess taxable property, including new construction, ensuring taxable value uncapping of any property following transfer of ownership. All updating of transfers of ownership will be made into an industry accepted CAMA software program.

3.4. Assessment Division Personnel are responsible for performing annual assessment of real or personal property in the Municipality on which real or personal property taxes are levied by any taxing unit of the State, consistent with the General Property Tax Act, MCL 211.1 *et.seq.,* and other applicable law.

3.5. Assessment Division Personnel will process and review all new exemption applications to determine compliance with statutory requirements, prior to approving, and/or making recommendations to local authority.

3.5.1 Assessment Division Personnel will annually audit and determine existing exemptions to determine continuing eligibility.

3.5.2 The Municipality agrees to cooperate with County and provide any and all applications, affidavits, and other documents which are provide to Municipality in a timely and organized manner in order for County to process.

3.6. Assessment Division Personnel will analyze sales data to uniformly and equitably generate accurate assessments and create land and ECF studies.

3.7. Assessment Division Personnel will evaluate mass appraisal acceptable statistical measurements for annual assessment-to-sale ratio studies.

3.8. Assessment Division Personnel are responsible for preparing and maintaining the ad valorem assessment roll, including property classifications, property descriptions, any special act-related roll(s) (e.g., IFT, CRA), and Municipality agrees to cooperate with Assessment Division Personnel and provide assistance when and where needed.

3.9. Assessment Division Personnel shall certify the assessment for the Municipality consistent with the General Property Tax Act, MCL 211.1 *et. seq.*, and other applicable law. Assessment Division Personnel will attend Board of Review meetings, as required by state requirements and charter of Municipality. Assessment Division Personnel will present the certified assessment roll before the Board of Review, and mail Notice of Assessments, as required per state requirements. Municipality agrees to have its Board of Review membership filled and provide necessary support for all Board of Review functions in compliance with State requirements.

3.10. Upon request, Assessment Division Personnel agree to attend meetings with Municipality officials and meetings with the public, when reasonable notice of the meeting is given in advance to County.

3.11. Assessment Division Personnel will have the required certifications for the Assessment Services to be performed under this Contract and will maintain certifications, and all support staff will be trained to adequately assist Municipality leadership, staff, community residents and property owners.

3.12. Parties agree that during the process of developing assessments, it is in each Party's legitimate interest to promote full cooperation with each other, and for Assessment Division Personnel to provide the best possible public relations efforts with residents and business owners.

3.13. Assessment Division Personnel agree to respond to the general public's inquiries regarding its assessment records, and the inquiries for assessment and tax records under the Freedom of Information Act. Assessment records identified in MCL 211.10a will be made accessible and available for inspection

and copying by the public regardless of its location. Access to and inspection of public records is available on the County's website, and in-person as indicated on signage located at the reception area of Equalization's main office, as required by MCL 211.1Oa.

3.14. Assessment Division Personnel will assist the Municipality in its own internal practices with providing calculations of estimations of cost only for commercial and/or industrial real property for special act project cost benefit analysis; provided that the necessary construction cost detail, and any other application related information, is made available. Assessment Division Personnel will not prepare estimates for speculative commercial and/or industrial developments that are requested by private individuals, developers, other private parties, or for individual residential properties.

3.15. Assessment Division Personnel shall make the assessments within the Municipality pursuant to MCL 211.10d and MCL 211.10e, and as of December 31, the State's statutory "Tax Day", unless court or statute requires otherwise (e.g., exemptions, bankruptcy orders, etc.). The Parties agree and based on the Contract Term as set forth in Section 10 of this Contract, the Assessment Division Personnel will develop each assessment roll as of December 31, 2023, for the 2024 tax year, and December 31, 2024, for the 2025 tax year.

3.16. Assessment Division Personnel will not provide any services which would preclude them from maintaining their duties in accordance with MCL 211.10d and MCL 211.10e, which includes serving in any capacity within the Municipality which could be considered a conflict of interest.

3.17. The County agrees to review Municipality approved splits and combinations prior to providing it with parcel identification numbers (PIN) and will update tax descriptions as they change over time to ensure accuracy of available parcel information.

§4. **MICHIGAN TAX TRIBUNAL.** Assessment Division Personnel agree, upon request, to assist the Municipality in its defense relating to its appealed assessments involving the "Michigan Tax Tribunal" and "Tribunal".

4.1. The Parties agree Tribunal cases require due diligence to reach a result that enables Assessment Division Personnel to continue to develop fair, objective, impartial, uniform, and credible assessments of properties for assessment purposes. Accordingly, the Parties agree to work together in the appeal process for a fair resolution.

4.1.1 Municipality agrees its attorney will file its answer to each petition filed within the Entire Tribunal. Assessment Division Personnel agree to assist Municipality's attorney with any and all assessment records for its timely filing. The Parties agree Municipality attorney is responsible for all legal filings, including discovery, with the Tribunal.

4.1.2 The Parties agree Assessment Division Personnel and Municipality attorney will work together throughout appeal duration, with Assessment Division Personnel sharing assessment and market related information.

4.1.3 Municipality agrees any private independent fee appraiser(s)will be properly licensed or certified through the State of Michigan, for any real property-related property appeals, and will be a qualified appraiser in non-real property appeals . The Parties will work together on the selection of appraisers and may prepare a list of pre-selected appraisers that can be used in real property appeals.

4.1.4 Municipality agrees it will be financially responsible for all costs incurred for any Tribunal appeals (e.g., appraisals, inspections, surveys, legal costs, etc.).

4.2. Michigan Tax Tribunal "Residential and Small Claims Division" and "Small Claims". Parties agree Small Claims cases require due diligence to reach a result that enables Assessment Division Personnel to continue to develop fair, objective, impartial, uniform, and credible assessments of properties for assessment purposes.

4.2.1 Small Claims cases involving Assessment Division Personnel. The Parties agree many Small Claim cases are non-complex residential properties other non-complex non-residential properties, and those involving Assessment Division Personnel filing Answers to Petitions, with remainder of communications directly with Petitioners (i.e., owners). These cases will be handled with Assessment Division Personnel preparing petition answers, valuation disclosures as evidence for the Tribunal, testimony provided by Assessment Division Personnel, and decisions provided by the Tribunal. In these cases, Municipality agrees its attorney would be involved, as necessary, and in instances when motion practice is required for inspection of the property, or if the case were appealed to the Court of Appeals.

4.2.2 Small Claims cases involving Municipality attorney and/or appraisers. The Parties agree on complex residential properties, complex non-residential properties, cases involving special assessments, and other cases where the issue is of a legal nature, there is often a need for the Municipality attorney to file its answer from the start of the appeal, or for the Municipality to hire an independent fee appraiser. The Parties will work together on the selection of appraisers and may prepare a list of pre-selected appraisers that can be used in real property appeals. Assessment Division Personnel will assist the Municipality attorney with final resolution of these appeals. The Parties agree Assessment Division Personnel, in consultation with the Municipality, will determine complexity of the case and/or of the property on a case-by-case basis.

4.2.3 Municipality agrees it will be financially responsible for all costs incurred for any Tribunal appeals (including but not limited to, appraisals, inspections, surveys, legal costs, photocopies etc.).

4.3. The Parties agree that they will cooperate and assist in appeals to the Court of Appeals and State Supreme Court, and in cases filed in the Oakland County Circuit Court, in the same manner as set forth above. Municipality agrees that it is responsible for legal representation in all courts and for all costs incurred

for any tax related appeals to Michigan courts (including but not limited to appraisals, inspections, surveys, legal fees and costs, etc.).

§5. **STATE TAX COMMISSION.** Assessment Division Personnel agree to assist the Municipality with matters involving the Commission, including petitioning and defense activities, matters relating to issues of classifications and incorrectly reported and omitted property ("MCL 211.154") . Assessment Division Personnel will also provide those services necessary to initiate within, or to respond to inquiries from, the Commission including, but not limited to, assessment, incorrectly reported and/or omitted property, tax exemptions, and/or classification matters pertaining to property located within the Municipality, and will prepare and file documents required with the Commission, and will appear before the Commission, when necessary.

§6. **MANNER IN WHICH COUNTY WILL PROVIDE ASSESSMENT SERVICES**. The Parties agree that any and all Assessment Services to be provided by the County for the Municipality under this Contract shall be performed solely and exclusively as defined herein.

6.1. Assessment Division Personnel shall be employed and assigned by the County based on such appropriate qualifications and other factors as decided solely by the County.

6.2. The Parties agree that the County shall be solely and exclusively responsible for furnishing all Assessment Division Personnel with all job instructions, job descriptions and job specifications and shall in all circumstances control, supervise, train and direct them under this Contract.

6.3. The Parties agree the Assessment Division Personnel and Oakland County Equalization Division main office is located at 250 Elizabeth Lake Road, Suite #1000 W, Pontiac, Michigan, 48341.

6.3.1 The Parties agree that County Agents will not maintain any specific, regular, or otherwise routine office hours located within the Municipality's offices.

6.4. Municipality agrees to maintain its own staff who will support Assessment Division Personnel in delivery of any records, permits, fire reports, millage rates, or documents, as may be required.

6.5. The Parties agree Municipality is not acting in a certified or uncertified support staff capacity. This does not prevent the Municipality from providing its own public services in other professional capacities (e.g., Treasurer, Clerk, Building Department, etc.).

6.6. The Parties agree MCL 211.10d and MCL 211.10e will be adhered to when preparing the Municipality's assessment roll.

6.7. Except as otherwise expressly provided for herein, the Parties agree and warrant that, at all times and for all purposes relevant to this Contract, the County shall remain the sole and exclusive employer of all County Agents and that the County shall remain solely and completely liable for any and all County Agents' past, present, or future wages, compensation, overtime wages,

expenses, fringe benefits, pension or retirement benefits, travel expenses, mileage allowances, training expenses, transportation costs, and/or other allowances or reimbursements of any kind, including, but not limited to, workers' disability compensation benefits, unemployment compensation, Social Security Act protection(s) and benefits, any employment taxes, and/or any other statutory or contractual right or benefit based on or in any way related to any County Agent's employment status.

6.8. This Contract is neither intended, nor shall it be interpreted, to create, change, grant, modify, supplement, supersede, alter, or otherwise affect or control, in any manner, form, or at any time, any right, privilege, benefit, or any other term or condition of employment, of any kind or nature whatsoever, in, upon, or for any County Agents with the County, any applicable County employment and/or union contract, and/or any County rule(s), regulation(s), hours of work, shift assignment, order(s), policy(ies), procedure(s), directive(s), ethical guideline(s), etc., which shall, solely and exclusively, govern and control the employment relationship between the County and any County Agent and/or the conduct and actions of any County Agent. To illustrate, but not otherwise limit, this Contract does not and shall not be interpreted to limit, modify, control, or otherwise affect, in any manner:

6.8.1 The County's sole and exclusive right, obligation, responsibility, and discretion to employ, compensate, assign, reassign, transfer, promote, reclassify, discipline, demote, layoff, furlough, discharge any County Agents and/or pay any and all County Agent's wages, salaries, allowances, reimbursements, compensation, fringe benefits, or otherwise decide any and all such terms and conditions of employment and make any and all employment decisions that affect, in any way, the employment of any County Agents with the County, subject only to its applicable collective bargaining Contracts.

6.8.2 The County's sole and exclusive right, obligation, and responsibility to determine, establish, modify, or implement any and all operational policies, procedures, orders, rules, regulations, ethical guidelines, and/or any other judgment, policy or directive which, in any way, governs or controls any activity of any County Agent, any necessary County Agent's training standards or proficiency(ies), any level or amount of required supervision, any and all standards of performance, any sequence or manner of performance, and any level(s) of experience, training, or education required for any County Agents performing any County duty or obligation under the terms of this Contract.

6.9. Municipality agrees that except as expressly provided for under the terms of this Contract and/or laws of this State, no Assessment Division or Equalization Division Personnel, while such person is currently and/or actively employed or otherwise remains on the payroll of the County as a County Agent shall be employed, utilized, or perform any other services, of any kind, directly or indirectly, in any manner or capacity, or otherwise be available to perform any other work or assignments by or for the Municipality during the term of this Contract. This section shall not prohibit the Municipality from employing any

person who was a former County Agent but is no longer employed in that capacity by the County.

6.10. Except as otherwise expressly provided by the Contract and/or applicable State law, the Parties agree and warrant that neither the County, nor any County Agent, by virtue of this Contract or otherwise, shall be deemed, considered, or claimed to be an employee of the Municipality and/or a Municipality Agent.

6.11. The Municipality shall not otherwise provide, furnish, or assign any County Agents with any job instructions, job descriptions, job specifications, or job duties, or in any manner attempt to control, supervise, train, or direct any Personnel in the performance of any Assessment Service responsibilities under the terms of this Contract.

§7. **LIMITS AND EXCLUSIONS ON COUNTY SERVICE.** Except as otherwise expressly provided for within this Contract, neither the County nor any County Agents shall be responsible for assisting or providing any other services or assistance to the Municipality or assume any additional responsibility for assisting the Municipality in any other way or manner with any Municipality obligations under any and all State Property Tax Laws, including, but not limited to, providing any attorney or legal representation to the Municipality or any Municipality Agent at any proceeding before the Michigan Tax Tribunal or any other adjudicative body or court,.

7.1. Municipality agrees it shall, always and under all circumstances, remain solely liable for any and all costs, legal obligations, and/or civil liabilities associated with or in any way related to any Municipality tax appraisal or assessment functions or any other Municipality legal obligation under any applicable State Property Tax Laws. The Municipality shall employ and retain its own Municipality legal representation, as necessary, to defend any such claim or challenge before the State Tax Tribunal or any other court or review body. The Municipality is financially responsible for all valuation costs associated with any related Appraisals resulting from the assessment roll(s) pertaining to this Contract. The Municipality shall copy Assessment Division Personnel on all communications pertaining to appeals, and potential appeals, involving the State Tax Commission and Michigan Tax Tribunal.

7.2. Except for those express statutory and any regulatory obligations incumbent upon the Assessment Division Personnel to defend assessments they performed before the Michigan Tax Tribunal, State Tax Commission and courts, the Parties agree that no other County Agents, including any County attorneys shall be authorized, required and/or otherwise obligated under this Contract to provide any legal representation to or for the Municipality and/or otherwise defend, challenge, contest, appeal, or argue on behalf of the Municipality before the Michigan Tax Tribunal, State Tax Commission or any other review body or court.

§8. **MUNICIPALITY AGENTS AND THE COUNTY.** The Municipality agrees that it shall be solely and exclusively responsible, during the term of this Contract, for guaranteeing that all Municipality Agents fully cooperate with all County Agents in the performance of all County Services under this Contract. Likewise, the County agrees that it shall be solely and exclusively responsible, during the term of this Contract, for

guaranteeing that all Assessment Division Personnel fully cooperate with Municipality Agents in the performance of all County Services under this Contract.

8.1. Municipality Agents shall be employed and assigned based on appropriate qualifications and other factors as decided by the Municipality. The Municipality agrees that it shall be solely responsible for furnishing all Municipality Agents with all job instructions, job descriptions and job specifications and shall solely control, direct, and supervise all Municipality Agents and shall be solely responsible for the means and manner in which Municipality's duties or obligations under any applicable State Property Tax Laws are satisfied.

8.2. The Municipality agrees that it shall be solely and completely liable for any and all Municipality Agents' past, present, or future wages, compensation, overtime wages, expenses, fringe benefits, pension or retirement benefits, travel expenses, mileage allowances, training expenses, transportation costs, and/or other allowances or reimbursements of any kind, including, but not limited to, any workers' disability compensation benefits, unemployment compensation, Social Security Act protection(s) and benefits, any employment taxes, and/or any other statutory or contractual right or benefit based on or in any way related to any Municipality Agent's employment status or any alleged violation of any Municipality Agent's statutory, contractual (e.g., union, employment, or labor contract), constitutional, common law employment right, and/or civil rights by the Municipality. To the extent permitted by law Municipality agrees to indemnify and hold harmless the County from and against any and all Claim(s) which are imposed upon, incurred by, or asserted against the County or any County Agent by any Municipality Agent and/or which are based upon, result from, or arise from, or are in any way related to any Municipality Agent's wages, compensation, benefits, or other employment- related or based rights, including, but not limited to, those described in this section.

8.3. The Municipality agrees that no Municipality Agent shall, by virtue of this Contract or otherwise, be considered or claimed to be an employee of the County and/or a County Agent. This Contract does not grant or confer, and shall not be interpreted to grant or confer, upon any Municipality Agents or any other individual any status, privilege, right, or benefit of County employment or that of a County Agent. Furthermore, the County or any County Agent will not be liable for any dissemination of assessment related information by the Municipality or any Municipality Agent.

§9. MUNICIPALITY RESPONSIBILITIES WITH THE COUNTY AND ITS AGENTS.

The Municipality agrees it shall provide, in a manner agreed upon with the County, and preserving all necessary confidentiality requirements, information pertaining to its activities affecting the tax status of any parcel including but not limited to the following:

9.1. The establishment of Tax Increment Finance (TIF) Authorities (i.e., Brownfield Authority, Corridor Improvement Authority, Downtown Development Authority, etc.); the approval or amendment of related development TIF plans.

9.2. The establishment of Economic Development Redevelopment Districts (i.e., Planned Unit Development, Neighborhood Enterprise Zones, Renaissance Zones, etc.); the approval or amendment of related applications/plans.

9.3. The establishment of an abatement type district (i.e., Commercial Redevelopment, Commercial Rehabilitation, Industrial Development, Plant Rehabilitation, Obsolete Property Rehabilitation etc.); or amendment of related Property Tax Exemption Applications.

9.4. The approval of an ordinance or agreement for a Payment In Lieu of Taxes (P.I.L.O.T.) housing project.

9.5. The Municipality agrees to inform the County Agents regarding any increase in taxation which is governed by the Truth in Taxation Act. Further, the Municipality agrees to inform the County Agents regarding any millage increase (new) or renewal.

9.6. The Municipality will be responsible for maintaining a paper trail of any Special Assessment District (SAD) and Special Assessment Roll (SAR) development, any changes thereto, and their related billings, maintaining the rolls in balance, any required reports such as delinquency reports, and providing the County with the information necessary to prepare warrants.

9.7. The Municipality will forward all exemption applications, property transfer affidavits, personal property statements, and any and all other property assessment and property tax related documents affecting the status or value of property located within the Municipality to the County in a timely manner.

9.8. The Municipality shall provide a copy of all building permits with parcel identification numbers to the County Agents on a monthly basis.

9.9. The Municipality agrees to keep the County current with, and be responsible for, the following functions.

9.9.1 Maintain adherence to its policies, any and all of its related ordinances, and all local and state laws and regulations.

9.9.2 Maintain current address and name changes for municipal taxpayers, including any and all parcel owner and occupant names.

9.10. The Municipality agrees to provide County Agents, and any related Boards of Review, committee, and related work groups, with adequate space for the County while they are present. The Municipality shall provide reasonable accommodation such access to printers, copiers, etc. as to not impede their work. Accommodation will also be made for the public who come for assessing related inquiries, particularly during times when Boards of Review are in-session.

§10. <u>TERM AND PAYMENT SCHEDULE OF CONTRACT.</u> The County will perform the Assessment Services for the Municipality for the term and payment of fees as provided for in the following subsections.

10.1. The Contract term shall be from July 1, 2023, through June 30, 2025.

10.2. For the period from July 1, 2023 through June 30, 2024 ("Contract Year 23-24"), the Municipality shall pay to the County the sum of **$16.82** for each parcel

of Real Property description and **$14.27** for each Personal Property parcel description. Payment for Contract Year 23-24 is due and payable on or before **July 1, 2024.** If, or when, during the term of this Contract, there are additional Assessment Services requested by Municipality of the County, the Parties shall negotiate additional fees to be paid by the Municipality.

10.3. For the period from July 1, 2024, through June 30, 2025 ("Contract Year 24-25"), the Municipality shall pay to the County the sum of **$17.49** for each parcel of Real Property description and **$14.84** for each Personal Property parcel description. Payment for Contract Year 24-25 is due and payable on or before **July 1, 2025.** If, or when, during the term of this Contract, there are additional Assessment Services requested by Municipality of the County, the Parties shall negotiate additional fees to be paid by the Municipality.

10.4. The Municipality shall be responsible for postage for any and all real and personal property statements and any and all real and personal property notices mailed for all work performed under this Contact.

10.5. In the event that Municipality Agents, for whatever reasons, fail or neglect to undertake the tasks in any of the sections of this Contract assigned to them, and the County Agents have to take on additional work tasks, then the County shall be paid on a time and material basis. Such rates shall be based upon the wages plus benefits of the County Agents performing said tasks.

10.6. This Contract is effective as of the initial date as prescribed above when the Contract term begins, or in the event the Contract is signed after this date, then it is effective as of the execution by both Parties to this Contract and shall end on the provided Contract's conclusion date as provided herein, without any further act or notice from either Party being required.

10.7. No less than 30 days prior to the Contract's ending date, both Parties may mutually agree to extend this contract for a period of no more than 180 days from the original Contract's ending date. Any, and all, County Services otherwise provided to the Municipality prior to the effective date of this Contract, shall be subject to the terms and conditions provided for herein.

10.8. If the Municipality fails, for any reason, to pay the County any monies when and as due under this Contract, the Municipality agrees that unless expressly prohibited by law, the County or the County Treasurer following thirty (30) days advanced written notice to cure, at their sole option, shall be entitled to a setoff from any other Municipality funds that are in the County's possession for any reason. Funds include but are not limited to the Delinquent Tax Revolving Fund ("DTRF"). Any setoff or retention of funds by the County shall be deemed a voluntary assignment of the amount by the Municipality to the County. The Municipality waives any claims against the County or its Officials for any acts related specifically to the County's offsetting or retaining such amounts. This paragraph shall not limit the Municipality's legal right to dispute whether the underlying amount retained by the County was actually due and owing under this Contract.

10.9. If the County chooses not to exercise its right to setoff or if any setoff is insufficient to fully pay the County any amounts due and owing the County

under this Contract, the County shall have the right to charge up to the then-maximum legal interest on any unpaid amount. Interest charges shall be in addition to any other amounts due to the County under this Contract. Interest charges shall be calculated using the daily unpaid balance method and accumulate until all outstanding amounts and accumulated interest are fully paid. The interest to be charged shall not exceed the annual maximum rate set forth in MCL 438.41.

10.10. Nothing in this Section shall operate to limit the County's right to pursue or exercise any other legal rights or remedies under this Contract against the Municipality to secure reimbursement of amounts due the County under this Contract. The remedies in this Section shall be available to the County on an ongoing and successive basis if Municipality at any time becomes delinquent in its payment. Notwithstanding any other term and condition in this Contract, if the County pursues any legal action in any court to secure its payment under this Contract, the Municipality agrees to pay all costs and expenses, including attorney's fees and court costs, incurred by the County in the collection of any amount owed by the Municipality.

10.11. Notwithstanding any other term or condition in this Contract, should the Municipality fail for any reason to timely pay the County the amounts required under this Contract, the Municipality agrees that the County may discontinue, upon thirty (30) days written notice to the Municipality, without any penalty or liability whatsoever, any County services or performance obligations under this Contract.

10.12. The Parties agree that this Contract and/or any subsequent amendments thereto, shall not become effective prior to the approval by concurrent resolutions of both the Oakland County Board of Commissioners and the Governing Body of the Municipality The approval and terms of this Contract, and/or any possible subsequent amendments thereto, shall be entered in the official minutes and proceedings of both the Oakland County Board of Commissioners and the Governing Body of the Municipality and shall also be filed with the office of the Clerk of the County and the Clerk for the Municipality.

10.13. The Parties agree that this Contract, and/or any possible subsequent amendments, shall be filed with the Michigan Secretary of State and this Contract, and/or any possible subsequent amendments, shall not become effective prior to this required filing with the Secretary of State.

10.14. The Parties agree that except as expressly provided herein, this Contract shall not be changed, supplemented, or amended, in any manner, except as provided for herein, and no other act, verbal representation, document, usage or custom shall be deemed to amend or modify this Contract in any manner. Any amendment to this Contract shall only be valid if written and signed by the Parties.

§11. <u>CANCELLATION OR TERMINATION OF THIS CONTRACT.</u> Except as follows, and notwithstanding any other term or provision in any other section of this Contract, either Party, upon a minimum of ninety (90) calendar days written notice to the other Party, may cancel and/or completely terminate this Contract for any reason, including convenience, without incurring any penalty, expense, or liability to the other

Party. The effective date for any such termination is to be clearly stated in the notice.

11.1. At 5:00 p.m. on the effective date of the cancellation of this Contract all Municipality and/or County obligations under this Contract, except those rights and obligations expressly surviving cancellation as provided for in this Contract, shall end.

11.2. The Parties agrees that any and all obligations, including, but not limited to, any and all indemnification and hold harmless promises, waivers of liability, record-keeping requirements, any Municipality payment obligations to the County, and/or any other related obligations provided for in this Contract with regard to any acts, occurrences, events, transactions, or Claim(s) either occurring or having their basis in any events or transactions that occurred before the cancellation or completion of this Contract, shall survive the cancellation or completion of this Contract.

§12. <u>NO TRANSFER OF MUNICIPALITY LEGAL OBLIGATIONS TO THE COUNTY</u>. Except as expressly provided for in this Contract, the Municipality agrees that this Contract does not, and is not intended to, transfer, delegate, or assign to the County, and/or any County Agent or the Equalization Division any civil or legal responsibility, duty, obligation, duty of care, cost, legal obligation, or liability associated with any governmental function delegated and/or entrusted to the Municipality under any applicable State Property Tax Laws.

12.1. The Municipality shall, always and under all circumstances, remain solely liable for all costs, legal obligations, and/or civil liabilities associated with or in any way related to any Municipality tax appraisal or assessment functions or any other Municipality legal obligation. The Municipality agrees that under no circumstances shall the County be responsible for any costs, obligations, and/or civil liabilities associated with its Municipality function or any responsibility under any State Property Tax Law.

12.2. The Municipality shall not incur or create any debts, liens, liabilities or obligations for the County and shall take all necessary steps to ensure that any debts, liens, liabilities or obligations that the Municipality may incur shall not become a debt, liability, obligation or Claim(s) against the County.

12.3. The Parties agree that the Municipality shall always remain responsible for the ultimate completion of all Municipality duties or obligations under any and all applicable State Property Tax Laws. Nothing in this Contract shall relieve the Municipality of any Municipality duty or obligation under any applicable State Property Tax Law.

12.4. The Municipality and Municipality Agents shall be and remain responsible for compliance with all Federal, State, and local laws, ordinances, regulations, and agency requirements in any manner affecting any work or performance of this Contract or with any Municipality duty or obligation under any applicable State Property Tax Law.

§13. <u>NO DELEGATION OR DIMINUTION OF ANY GOVERNMENTAL AUTHORITY.</u> The Parties reserve to themselves any rights and obligations related to the provision of all of each Party's respective governmental services, authority, responsibilities, and

obligations. Except as expressly provided otherwise herein, this Contract does not, and is not intended to, create, diminish, delegate, transfer, assign, divest, impair, or contravene any constitutional, statutory, and/or other legal right, privilege, power, civil or legal responsibility, obligation, duty of care, liability, capacity, immunity, authority or character of office of either Party to any other person or Party.

13.1. The Parties further agree, notwithstanding any other term or condition in this Contract, that no provision in this Contract is intended, nor shall it be construed, as a waiver of any governmental immunity, as provided by statute or applicable court decisions, by either Party, either for that Party and/or any of that Party's County or Municipal Agents.

13.2. Notwithstanding any other provision in this Contract, nothing in this Contract shall be deemed to, in any way, limit or prohibit the Oakland County Board of Commissioners statutory rights and obligations to review and/or further equalize Municipality property values or tax assessments and/or further act upon any Municipality assessment(s) of property taxes under any applicable State Property Tax Laws, including, but not limited to challenging any Municipality assessment before the Michigan Tax Tribunal.

§14. <u>INDEMNIFICATION, LIABILITY AND INSURANCE.</u> The Municipality further agrees that the County shall not be liable to the Municipality for any, and all, Claim(s), except as otherwise expressly provided for in this Contract.

14.1. The Parties agree that this Contract does not and is not intended to create or include any County warranty, promise, covenant or guaranty, either express or implied, of any kind or nature whatsoever in favor of the other Municipality, and/or any Municipality Agents, or any Municipality Taxpayer or any other person or entity, or that the County's efforts in the performance of any obligation under this Contract will result in any specific monetary benefit or efficiency, or increase in any tax revenue for the Municipality, or will result in any specific reduction or increase in any property assessment, or guarantee that any County services provided under this Contract will withstand any challenge before the State Tax Tribunal or any court or review body, or any other such performance-based outcome.

14.2. In the event of any alleged breach, wrongful termination, and/or any default of any term or condition of this Contract by either the County or any County Agent, the County and/or any County Agent shall not be liable to the Municipality for any indirect, incidental, special or consequential damages, including, but not limited to any replacement costs for County Services, any loss of income or revenue, and/or any failure by the Municipality to meet any Municipality obligation under any applicable State Property Tax Laws, or any other economic benefit or harm that the Municipality may have realized, but for any alleged breach, wrongful termination, default and/or cancellation of this Contract, or damages beyond or in excess of the amount(s) of any amount paid to, received or retained by the County at the time of the alleged breach or default in connection with or under the terms of this Contract, whether such alleged breach or default is alleged in an action in contract or tort and/or whether or not the Municipality has been advised of the possibility of such damages. This provision and this Contract are intended by the Parties to

allocate the risks between the Parties, and the Parties agree that the allocation of each Party's efforts, costs, and obligations under this Contract reflect this allocation of each Party's risk and the limitations of liability as specified herein.

14.3. Notwithstanding any other provision in this Contract, with regard to any and all alleged losses, claims, complaints, demands for relief or damages, suits, causes of action, proceedings, judgments, deficiencies, liability, penalties, litigation costs and expenses, including, but not limited to, any reimbursement for reasonable attorney fees, witness fees, court costs, investigation and/or litigation expenses, any amounts paid in settlement, and/or any other amounts, liabilities of any kind whatsoever which are imposed on, incurred by, or asserted against the Municipality or any Municipality Agent by any third person, including but not limited to any Municipality Agent or Municipality Taxpayer, arising out of any activities or Services to be carried out by any County Agent in the performance of this Contract, the Municipality hereby agrees that it shall have no rights pursuant to or under this Contract against the County and/or any County Agents to or for any indemnification (i.e., contractually, legally, equitably, or by implication) contribution, subrogation, or other right to be reimbursed by the County and/or any of County Agents based upon any and all legal theories or alleged rights of any kind, whether known or unknown, for any and all alleged losses, claims, complaints, demands for relief or damages, judgments, deficiencies, liability, penalties, litigation costs and expenses of any kind whatsoever which are imposed on, incurred by, or asserted against the Municipality and which are alleged to have arisen under or are in any way based or predicated upon this Contract.

14.4. Each Party shall be responsible for any Claims made against that Party and for the acts of its Employees or Agents. In any Claims that may arise from the performance of this Contract, each Party shall seek its own legal representation and bear the costs associated with such representation including any attorney fees. Except as otherwise provided in this Contract, neither Party shall have any right under any legal principle to be indemnified by the other Party or any of its Employees or Agents in connection with any Claim. This Contract does not, and is not intended to, impair, divest, delegate, or contravene any constitutional, statutory, and/or other legal right, privilege, power, obligation, duty, or immunity of the Parties. Nothing in this Contract shall be construed as a waiver of governmental immunity for either Party.

14.5. The Parties agree the County shall not be in breach of this Contract or responsible for any consequential or compensatory damages arising from any late performance or non-performance of this Contract agreement caused by circumstances which are beyond the County's control (e.g., extreme illnesses, natural disasters, or other "acts of God").

§15. <u>INDEPENDENT CONTRACTOR.</u> The Parties agree that at all times and for all purposes under the terms of this Contract, the County's and/or any and all County Agents' legal status and relationship to the Municipality shall be that of an Independent Contractor. Except as expressly provided herein, each Party will be solely responsible for the acts of its own employees, Agents, and servants during the term of this Contract. No liability, right or benefits arising out of an employer/employee relationship, either express or implied, shall arise or accrue to either Party as a result

of this Contract.

§16. **COUNTY PRIORITIZATION OF COUNTY RESOURCES.** The Municipality acknowledges and agrees that this Contract does not, and is not intended to, create either any absolute right in favor of the Municipality, or any correspondent absolute duty or obligation upon the County, to guarantee that any specific number(s) or classification of County Agents will be present on any given day to provide County services to the Municipality.

§17. **NO THIRD-PARTY BENEFICIARIES.** Except as expressly provided herein for the benefit of the Parties (i.e., County or Municipality}, this Contract does not, and is not intended to, create, by implication or otherwise, any direct or indirect obligation, duty, promise, benefit, right to be indemnified (i.e., contractually, legally, equitably, or by implication) and/or any right to be subrogated to any Party's rights in this Contract, and/or any other right of any kind, in favor of any person, including, but not limited to, any County Agent or Municipality Agent or any Municipality Taxpayer, any Taxpayer's legal representative, any organization, any alleged unnamed beneficiary or assignee, and/or any other person.

§18. **CONFIDENTIALITY.** The Parties agree, not to disclose any information which has been determined confidential by the Commission, and at least annually will review such requirements for confidential information handling with staff that will have contact with such record information.

§19. **CONSTRUED AS A WHOLE.** The language of all parts of this Contract is intended to and, in all cases, shall be construed as a whole according to its fair meaning, and not construed strictly for or against any Party. As used in this Contract, the singular or plural number, possessive or non-possessive shall be deemed to include the other whenever the context so suggests or requires.

§20. **CAPTIONS.** The section headings or titles and/or all section numbers contained in this Contract are intended for the convenience of the reader and not intended to have any substantive meaning and are not to be interpreted as part of this Contract.

§21. **NOTICES.** Except as otherwise expressly provided for herein, any and all correspondence, invoices, and/or any other written notices required, permitted or provided for under this Contract to be delivered to either Party shall be sent to that Party by first class mail. All such written notices, including any notice canceling or terminating this Contract as provided for herein, shall be sent to the other Party's signatory to this Contract, or that signatory's successor in office, at the addresses shown in this Contract. All correspondence or written notices shall be considered delivered to a Party as of the date that such notice is deposited with sufficient postage with the U.S. Postal Service.

§22. **WAIVER OF BREACH.** The waiver of a breach of any provision of this Contract shall not operate or be construed as a waiver of any subsequent breach. Each and every right, remedy and power granted to either Party or allowed it by law shall be cumulative and not exclusive of any other.

§23. **ENTIRE CONTRACT.** This Contract sets forth the entire agreement between the County and the Municipality and fully supersedes any and all prior agreements or understandings between them in any way related to the subject matter hereof. It is

further understood and agreed that the terms and conditions herein are contractual and are not a mere recital and that there are no other agreements, understandings, contracts, or representations between the County and the Municipality in any way related to the subject matter hereof, except as expressly stated herein. This Contract shall not be changed or supplemented orally and may be amended only as otherwise provided herein.

For and in consideration of the mutual assurances, promises, acknowledgments, warrants, representations, and agreements set forth in this Contract, and for other good and valuable consideration, the receipt and adequacy of which is hereby acknowledged, the undersigned hereby execute this Contract on behalf of the Parties, and by doing so legally obligate and bind the Parties to the terms and conditions of this Contract.

{SIGNATURES CONTAINED ON FOLLOWING PAGES}

IN WITNESS WHEREOF, George A. Kullis, Township Supervisor of the Township of Holly, hereby acknowledges that he has been authorized by a resolution of the Governing Body of the Township of Holly, a certified copy of which is attached, to execute this Contract on behalf of the Municipality and hereby accepts and binds the Township of Holly to the terms and conditions of this Contract.

EXECUTED:

_____ DATE: _____

George A. Kullis,
Supervisor, Township
of Holly

WITNESSED:

_____ DATE: _____

Karin S. Winchester, Clerk
Township of Holly

IN WITNESS WHEREOF, David T. Woodward, Chairperson, Oakland County Board of Commissioners, hereby acknowledges that he has been authorized by a resolution of the Oakland County Board of Commissioners, a certified copy of which is attached, to execute this Contract on behalf of the Oakland County, and hereby accepts and binds Oakland County to the terms and conditions of this Contract.

EXECUTED:

_____ DATE: _____

David T. Woodward,
Chairperson Oakland County Board of Commissioners

WITNESSED: _____

(Print Name) _____

County of Oakland

x

Office of the Clerk

Holly Township
102 Civic Drive
Holly, MI 48442
(248) 634-9331

George A. Kullis, Supervisor
Karin S. Winchester, Clerk
Mark Freeman, Treasurer
Derek Burton, Trustee
Steve Ruth, Trustee

RESOLUTION 2024-03
WEST NILE VIRUS FUND REIMBURSEMENT REQUEST

WHEREAS, upon the recommendation of the Oakland County Executive, the Oakland County Board of Commissioners has established a West Nile Virus Fund Program to assist Oakland County cities, villages and townships in addressing mosquito control activities; and

WHEREAS, Oakland County's West Nile Virus Fund Program authorizes Oakland County cities, villages and townships to apply for reimbursement of eligible expenses incurred in connection with personal mosquito protection measures/activity, mosquito habitat eradication, mosquito larviciding or focused adult mosquito insecticide spraying in designated community green areas; and

WHEREAS, the Township of Holly, Oakland County, Michigan has incurred expenses in connection with mosquito control activities believed to be eligible for reimbursement under Oakland County's West Nile Virus Fund Program.

NOW THEREFORE BE IT RESOLVED that this Board of Trustees authorizes and directs its Supervisor, as agent for the Township of Holly, in the manner and to the extent provided under Oakland County Board of Commissioners Miscellaneous Resolution, to request reimbursement of eligible mosquito control activity under Oakland County's West Nile Virus Fund Program.

ADOPTED by the Holly Township Board of Trustees this 20th day of March, 2024.

Motion by:
Supported by:
Ayes:
Nays:
Absent:

RESOLUTION DECLARED ADOPTED.

STATE OF MICHIGAN)
) ss
COUNTY OF OAKLAND)

Office of the Clerk
248-634-9331 ext. 301
Fax: 248-634-5482

Holly Township
102 Civic Drive
Holly, MI 48442
(248) 634-9331

George A. Kullis, Supervisor
Karin S. Winchester, Clerk
Mark Freeman, Treasurer
Patrick Feeney, Trustee
Steve Ruth, Trustee

Clerk's Certificate

The undersigned, being the duly qualified and acting Clerk of the Township of Holly, Oakland County, Michigan, hereby certifies that (1) the foregoing is a true and complete copy of a resolution duly adopted by the Township Board at a regular meeting held on the 20th day of March, 2022, at which meeting a quorum was present and remained throughout, (2) the original thereof is on file in the records in my office; (3) the meeting was conducted, and public notice thereof was given, pursuant to and in full compliance with the Open Meetings Act (Act No. 267, Public Acts of Michigan, 1976, as amended) and (4) minutes of such meeting were kept and will be or have been made available as required thereby.

_____

Karin S. Winchester, MMC
Holly Township Clerk
Oakland County, Michigan

Office of the Clerk

Holly Township
102 Civic Drive
Holly, MI 48442
(248) 634-9331

George A. Kullis, Supervisor
Karin S. Winchester, Clerk
Mark Freeman, Treasurer
Derek Burton, Trustee
Steve Ruth, Trustee

RESOLUTION 2024-06
A RESOLUTION
AUTHORIZING THE ADOPTION OF THE OAKLAND COUNTY MULTI-JURISDICTIONAL HAZARD MITIGATION PLAN

WHEREAS, the mission of Oakland County and the participating jurisdiction of Holly Township include the charge to protect the health, safety, and the general welfare of the people of the County and municipalities; and

WHEREAS, Oakland County, Michigan, is subject to flooding, tornadoes, winter storms, and other natural, technological, and human-caused hazards; and

WHEREAS, pro-active mitigation of known hazards before and after a disaster event can reduce or eliminate long-term risk to life and property; and

WHEREAS, The Disaster Mitigation Act of 2000 (Public Law 106-390) established new requirements for pre- and post-disaster hazard mitigation programs; and

WHEREAS to remain eligible to receive mitigation monies, Oakland County prepared a Hazard Mitigation Plan (the "PLAN") for the County and all communities in the County; and

WHEREAS, Oakland County and the Holly Township have participated in and completed a planning process that engages the public, assesses the risk and vulnerability to the impacts of hazards, develops a mitigation strategy consistent with a set of uniform goals, and creates a plan for implementing, evaluating and revising this strategy;

NOW THEREFORE BE IT RESOLVED that Holly Township:

1.) Adopts in its entirety the Oakland County Multi-Jurisdictional Hazard Mitigation Plan (Plan), and specifically Volume II of the Plan as it pertains to this jurisdiction.

2.) Will use the adopted and approved portions of the Plan to guide pre- and post-disaster mitigation of the hazards identified.

3.) Will coordinate the strategies identified in the Plan with other planning programs and mechanisms under its jurisdictional authority.

Office of the Clerk
248-634-9331 ext. 301
Fax: 248-634-5482

Holly Township
102 Civic Drive
Holly, MI 48442
(248) 634-9331

George A. Kullis, Supervisor
Karin S. Winchester, Clerk
Mark Freeman, Treasurer
Patrick Feeney, Trustee
Steve Ruth, Trustee

4.) Will continue its support of the Hazard Mitigation Steering Committee and continue to participate in the planning partnership as described by the Plan.

5.) Will help to promote and support the mitigation successes of all planning partners

ADOPTED by the Holly Township Board of Trustees this 20th day of March, 2024.

Motion by:
Supported by:
Ayes:
Nays:
Absent:

RESOLUTION DECLARED ADOPTED.

STATE OF MICHIGAN)
) ss
COUNTY OF OAKLAND)

Clerk's Certificate

The undersigned, being the duly qualified and acting Clerk of the Township of Holly, Oakland County, Michigan, hereby certifies that (1) the foregoing is a true and complete copy of a resolution duly adopted by the Township Board at a regular meeting held on the 20th day of March, 2024, at which meeting a quorum was present and remained throughout, (2) the original thereof is on file in the records in my office; (3) the meeting was conducted, and public notice thereof was given, pursuant to and in full compliance with the Open Meetings Act (Act No. 267, Public Acts of Michigan, 1976, as amended) and (4) minutes of such meeting were kept and will be or have been made available as required thereby.

Karin S. Winchester, MMC
Holly Township Clerk
Oakland County, Michigan

Spring Clean Up-Agenda Packet Info

Amy Hillman <assistantsupervisor@hollytownship.org>
Thu 3/7/2024 10:37 AM
To:Karin Winchester <clerk@hollytownship.org>

1 attachments (7 MB)
map_20231002 (27).png;

Hello,

The Spring Clean Up for May 4 has been confirmed with Community Disposal for the Dawson Tire location. This can be changed if the Board does not agree. I have included the map for a visual of what I imagine the day would look like.

Scrap Tire Grant-Holly Township has been awarded the Scrap Tire Grant from EGLE. This will allow Holly Township to accept scrap tires without a cost to the residents. This would also allow us to set a container at a chosen location for extended drop off. My thought was to set the container at Dawson for the two weeks prior to the cleanup day. This will allow residents an extended time for drop off outside of the clean up day hours. The main concern is the possibility of illegal dumping that is not tires within that time, I would be sure to monitor the drop off site and set aside any dumped materials to be hauled away on the Clean Up Day.

This grant totals $9,000.00 for a private cleanup at Clark's on Grange Hall and the public cleanup days.

Thank you,

Amy N. Hillman
Code Enforcement
Assistant to the Supervisor
Holly Township
102 Civic Dr.
Holly, MI 48442
Phone: 248-634-9331 ext. 307
Fax: 248-634-5482

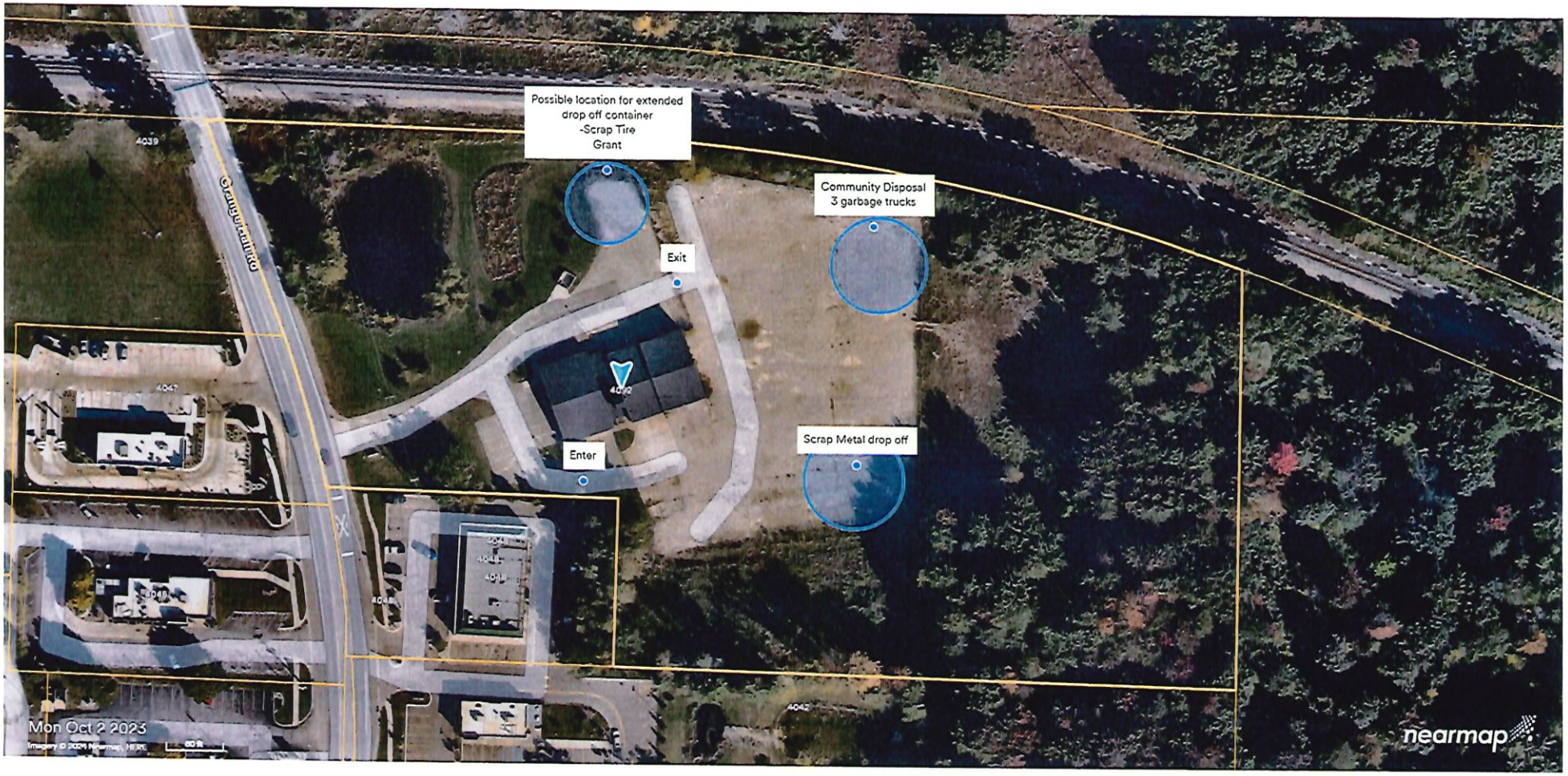
Possible location for extended drop off container -Scrap Tire Grant
Community Disposal 3 garbage trucks
Exit
Enter
Scrap Metal drop off
Orangeburg Rd
4039
4047
4042
Mon Oct 2 2023
nearmap

ROAD COMMISSION for OAKLAND COUNTY

QUALITY LIFE THROUGH GOOD ROADS:
ROAD COMMISSION FOR OAKLAND COUNTY
"WE CARE."

Board of Road Commissioners

Andrea LaLonde
Commissioner

Eric D. McPherson
Commissioner

Nancy Quarles
Commissioner

Dennis G. Kolar, P.E.
Managing Director

Gary Piotrowicz, P.E., P.T.O.E.
Deputy Managing Director
County Highway Engineer

Department of
Customer Services

2420 Pontiac Lake Road
Waterford, MI 48328

248-858-4804

www.rcocweb.org

February 14, 2024

Karin Winchester
Township of Holly
102 Civic Drive
Holly, MI 48442

Dear Ms. Winchester:

The Road Commission for Oakland County (RCOC) will be offering its dust-control program again this season. Enclosed you will find the 2024 Application Form and Instructions that we send to our previous year customers. If your township plans to participate financially in the dust-control program, a letter confirming the amount of township participation must be received by the RCOC Department of Customer Services - Waterford Office no later than April 12, 2024. Unless this letter is received, we will assume the township is not participating in the 2024 Program.

The dust-control program will run again as it did last year, with pricing being applied per application. Last year, RCOC did not raise the cost per application. However, for 2024 there will be a slight increase, as illustrated on the table below. Townships that wish to cover all local and subdivision streets will get the "blanket coverage" rate while individual locations will receive the "individual" rate. This pricing allows the customers the option of selecting the best program to meet their needs.

Order type	2024 Cost/Ft per Application	2024 Cost per 1,000 ft	2024 Annual cost - 4 Apps	2024 Annual cost - 5 Apps	2023 Annual cost - 4 apps	2023 Annual cost - 5 apps
Blanket	$0.0800	$80.00	$320.00	$400.00	$291.60	$364.50
Individual	$0.1400	$140.00	$560.00	$700.00	$506.40	$633.00

RCOC will continue the flexibility to this program as well: A township that originally signs up for four applications may adjust to a fifth application, provided the notice is given to RCOC prior to the completion of the <u>third application</u>. RCOC's goal is to best fit the customer's needs and budget.

ROAD COMMISSION for OAKLAND COUNTY

QUALITY LIFE THROUGH GOOD ROADS:
ROAD COMMISSION FOR OAKLAND COUNTY
"WE CARE."

If you plan to coordinate individual resident dust-control orders, the orders must be submitted on Road Commission for Oakland County Work Order Applications. They must include the ***complete*** mailing address (this includes city and zip code) of the resident requesting the order. This is necessary in case we need to communicate with residents due to irregularities in the order. Communication will be from our office to the resident, as our Maintenance Department field staff will not knock on residents' doors.

INDIVIDUAL ORDERS:

- Must be a minimum of 500 ft for local roads, minimum of 1,000 ft for subdivision streets
- The application rate is 2,000 gallons per mile per application.

BLANKET ORDERS:

- Cover ***all local roads*** and ***subdivision streets*** township-wide
  - The application rate will be 2,000 gallons per mile per application

Please find attached mileage by road for all local and subdivision gravel roads in your township (if applicable). We ask that you review this for accuracy prior to submitting your application for a blanket order.

If you have questions concerning the instructions, the Department of Customer Services at the Road Commission will be glad to give you a more detailed explanation of any part of our dust control program. You can reach the department at 1-877-858-4804. Enclosed, for your information, is a copy of the Dust-Control Program Instructions and Application Schedule.

Sincerely,

David Czerniakowski, Director
Department of Customer Services

DC/sjw
Attachments

ROAD COMMISSION FOR OAKLAND COUNTY
2024 CHLORIDE PROGRAM -- GRAVEL ROAD MILEAGE REPORT

PRIMARY GRAVEL

HOLLY TOWNSHIP

Mileage update 03/2024 sjw

Road Name	Location	Footage	Borders
Belford	Halsey to North Holly	9,138	
Belford	Fagan to Dixie Highway	6,296	
Belford	North Holly to Fagan	5,390	
Groveland	Dixie Highway to Vasser	2,562	
Halsey	Belford to County Line	2,579	
Thompson	Halsey West to County Line	6,653	
	Total Primary Feet:	32,618	
	Total Primary Miles:	6.18	

LOCAL GRAVEL

Road Name	Location	Footage	Borders
Academy		1,950	
Addis	Fish Lake to Kurtz	7,715	
Belford	Halsey to Gage	2,660	
County Line	North Holly to Halsey (border)	5,840	
Elliott	Fish Lake to North Holly	4,974	
Elliott	North Holly to Dead End	579	
Evans		10,000	
Fagan	North of Lahring	7,187	
Fagan	South of Lahring	9,217	
Falk	Rood to East Holly	5,777	
Fish Lake	Belford to Elliott	10,280	10280' edded- D. Cervin-rev. mileage-realized it was missing)4/11.nc
Gage	Thompson to County Line	12,088	
Grundyke	Kurtz to Gage	1,928	
Halsey	County Line to Thompson	4,499	
Hess	Grange Hall to Dead End	9,507	
Holdridge	Township Line to Dead End	2,416	
Houser	w/of Fish Lake	2,597	Rose Twp
Kurtz	Fish Lake to Gage	11,237	
Lahring	Dixie Highway to North Fagan	11,438	
Lahring	North Fagen to North Holly	5,200	
Mackey	Rood to Grange Hall	7,541	
McClelland	Vasser to Pavement	713	
Mitchell	North Holly to Fish Lake	5,115	
Newark		1,527	
Quick	Fagen to North Holly	4,698	
Quick	North Holly to Fish Lake	4,851	
Rood		12,027	
Shields	Fagan to Dead End	3,509	
Tinsman		10,580	
Tucker	Tucker to Weber along border	2,640	Rose Twp
Tucker	East Holly to Weber (border road)	7,790	
Vasser	Groveland to County Line	2,112	Groveland Twp
Weber	Tucker to East Holly	1,162	Groveland Twp
	Total Local Feet:	191,354	
	Total Local Miles:	36.24	

ROAD COMMISSION FOR OAKLAND COUNTY
2024 CHLORIDE PROGRAM -- GRAVEL ROAD MILEAGE REPORT

SUB-LOCAL GRAVEL

Road Name	Location	Footage	Borders
Bramblewood	Addls to Dead End	1,660	
Iroquios Woods	North off Tinsman	4,170	
JoAnn	Grange Hall to Dead End	873	
Linder	Quick North to Dead End	1,920	
Placid Drive	Fish Lake to Dead End	1,243	
Sorenson Park	off E. Holly 1700. With Nature Center	2,248	According to Vllg-add to
	Total SubLocal Feet:	12,114	Twp 3-31-08
	Total SubLocal Miles:	2.29	

SUMMARY

Local + Sub-Local Total Feet =	203,468
Resident cost (4 applications) @ 0.14/ft per app =	$113,942.08
Proposed Blanket Program (5 applications) @ 0.40/ft =	$81,387.20
Village of Holly total feet =	13,522
Proposed Blanket Program (5 applications) @ 0.40/ft =	$5,408.80
HollyTwp and Village of Holly Total (blanket cost of .40/ft)=	$86,796.00
Proposed Blanket Program (4 applications) @ 0.32/ft =	$65,109.76
Village of Holly total feet =	13,522
Proposed Blanket Program (4 applications) @ 0.32/ft =	$4,327.04
HollyTwp and Village of Holly Total (blanket cost of .32/ft)=	$69,436.80

ROAD COMMISSION FOR OAKLAND COUNTY
2024 CHLORIDE PROGRAM -- GRAVEL ROAD MILEAGE REPORT

VILLAGE OF HOLLY

Mileage update 03/2024 sjw

SUB-LOCAL

Road Name	Location	Footage	
Ash	S. of Thomas	414	
Broad St	N. of Maple	1,200	
Cemetery	E. of Park Ave.	600	
Church	W. of S. Saginaw	585	
Clarence	N. of Elm	480	
East	N. of Maple	1,555	1,684 removed 3-31-08 per
Elementary Drive	to Elm	796	Vllg-being paved in 2008
Franklin	W. of LeGrande	635	Emily removed 3-31-08 per
Hubble	W. of N. Saginaw	1,287	Vllg-paved in 2007.
Klempp	W. of East St	282	
LeGrande	Locke to W. Rose	355	
Little Broad	W of Maple	572	
Locke	W. of LeGrande	315	
East Rose	E. of East	1,575	
West Rose	LeGrande to Dead End	1,498	Sorenson Pk removed 3-31-08
Sunset	S. of Grange Hall	506	per Vllg-belongs to Twp.
Tenny	Franklin to W. Rose	665	
Thomas	E. of Holly Bush	202	
	Total SubLocal Feet:	**13,522**	
	Total SubLocal Miles:	**2.56**	

SUMMARY

Village of Holly total feet =	**13,522**
Proposed Blanket Program (5 applications) @ 0.40/ft =	**$5,408.80**

See Holly Township Mileage Report for pricing.